

PERMIT

CITY OF NAPOLEON, OHIO — DEPT. OF BUILDING & ZONING
255 W. Riverview Avenue, Napoleon, Ohio 43545 (419) 592-4010

Permit No. 186 Date Jan. 6, 1981
Job Location 225 E. Riverview Valuation \$ 300.00
Owner Mike DelGreco Address Briarcliff Dr.
Contractor Mike DelGreco Telephone No. 592-5316
Address Briarcliff Dr.
Electric Contractor _____
Plumbing Contractor _____
Mechanical Contractor _____

This permit is issued for work described in the plans, specifications, and/or application submitted, as approved by the Building Commissioner of the City of Napoleon, Ohio. Work shall conform to all pertinent construction and land use Codes and Ordinances.

Work Information:

Residential _____ Commercial X Industrial _____
New Construction X Addition _____ Remodel _____
Brief Description of Work Storage Shed

ISSUED BY Richard E. Hayman DEPT. OF BUILDING & ZONING
Building Official *BH* **PAID**

JAN 5 1981

It is the owners or contractors responsibility to call the Building Department for the following (x) inspections:

PERMIT & FEES CITY OF NAPOLEON

- Footing excavation prior to placing concrete.
- Footing drains and foundation prior to backfill.
- Prepared sub-grade prior to placing concrete floor slab.
- Sanitary sewer
- Rough-in electrical, plumbing and service framing prior to installing wall board.
- Final electrical, plumbing and heating.
- Final building inspection, prior to occupancy.

Building Permit	\$ 36.75
Electrical Permit	\$ _____
Plumbing Permit	\$ _____
Mechanical Permit	\$ _____
Demolition Permit	\$ _____
Zoning Permit	\$ _____
Sign Permit	\$ _____
Water Tap	\$ _____
Sewer Tap	\$ _____
Temp. Elec.	\$ _____
Other	\$ _____
TOTAL FEES	\$ 36.75
LESS FEES PAID	\$ -0-
BALANCE DUE	\$ 36.75

Permit is not valid until all fees are paid in full, and shall be void if work is not started within six months of date above.

CITY OF NAPOLEON
BUILDING INSPECTION DEPARTMENT
APPLICATION FOR BUILDING PERMIT
(Please print or type)

The undersigned hereby makes application for construction, installation, or alteration work as herein specified, agreeing to do all such work in strict accordance with the City of Napoleon's adopted Building Codes.

Location of project 225 E. RIVERVIEW
~~424 EAST~~ Cost of project #300⁰⁰
Owner's Name MIKE DELGRECO Address BRIARCLIFF DR.
Contractor SELF Telephone No. 592-5316
Address _____

Lot Information: (Not required for siding job)

Lot No. _____ Subdivision _____
Zoning District _____ Lot Size _____ ft. X _____ ft. Area _____ sq. ft.
Setbacks: Front _____ Right Side _____ Left Side _____ Rear _____

Work Information:

Residential _____ Commercial X Industrial _____
New Construction X Addition _____ Remodel _____
Accessory Building _____ Siding _____

Brief Description of Work: STORAGE Shed 8'x10' COVERED with
7/16" chipboard: Used to store Automotive PARTS

Size: Length 10'-0" Width 8'-0" No. of Stories 1
Area: 1st Floor 8'x10' sq. ft. Basement _____ sq. ft.
2nd Floor _____ sq. ft. Accessory Bldg. _____ sq. ft.
3rd Floor _____ sq. ft. Other _____ sq. ft.

Additional Information: _____

APPLICATION FOR PERMIT SHALL BE ACCOMPANIED BY TWO COMPLETE SETS OF PLANS INCLUDING: ELEVATIONS, FLOOR PLANS, CROSS SECTIONS AND PLOT PLAN. IF ADDITION OR REMODELING, SHOW ALL EXISTING STRUCTURES AND THEIR SIZE AND LOCATION. ALL PLANS SHALL BE DRAWN TO SCALE.

Date 1/5/81 Applicant's Signature Mike Delgreco

PERMIT NO. 186
3675

PERMIT
CITY OF NAPOLEON, OHIO — DEPT. OF BUILDING & ZONING
255 W. Riverview Avenue, Napoleon, Ohio 43545 (419) 592-4010

Permit No. 106 Valuation \$ 300.00 Date Jan. 6, 1981
 Job Location 225 E. Riverview Address Briarcliff Dr.
 Owner Mike DelGreco Name Mike DelGreco Telephone No. 592-5316
 Contractor Briarcliff Dr.
 Electric Contractor _____
 Plumbing Contractor _____
 Mechanical Contractor _____

This permit is issued for work described in the plans, specifications, and/or application submitted, as approved by the Building Commissioner of the City of Napoleon, Ohio. Work shall conform to all pertinent construction and land use Codes and Ordinances.

Work Information:
 Residential No. dwelling units _____ Commercial _____ Industrial _____
 Addition _____ Remodel _____
 New Construction _____
 Brief Description of Work Storage Shed
 ISSUED BY Richard E. Hyman Building Official SAJ DEPT. OF BUILDING & ZONING **PAID**

JAN 5 1981

CITY OF NAPOLEON

It is the owners or contractors responsibility to call the Building Department for the following (X) inspections:

- _____ Footing excavation prior to placing concrete.
- _____ Footing drains and foundation prior to backfill.
- _____ Prepared sub-grade prior to placing concrete floor slab.
- _____ Sanitary sewer
- _____ Rough-in electrical, plumbing and service framing prior to installing wall board.
- _____ Final electrical, plumbing and heating.
- Final building inspection, prior to occupancy.

PERMIT & FEES

Building Permit	\$ <u>36.75</u>
Electrical Permit	\$ _____
Plumbing Permit	\$ _____
Mechanical Permit	\$ _____
Demolition Permit	\$ _____
Zoning Permit	\$ _____
Sign Permit	\$ _____
Water Tap	\$ _____
Sewer Tap	\$ _____
Temp. Elec.	\$ _____
Other _____	\$ _____
TOTAL FEES	\$ <u>36.75</u>
LESS FEES PAID	\$ <u>-0-</u>
BALANCE DUE	\$ <u>36.75</u>

Permit is not valid until all fees are paid in full, and shall be void if work is not started within six months of date above.



176'-0"

112'-0"

424 EAST

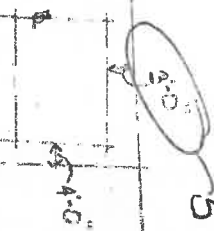

5' rear set back

CITY OF NAPOLEON
BUILDING DEPT.

Plan Approval
By 2/2/81 Date 1-5-81

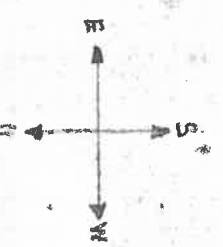

NOTE: If there is a tile wainscot give all measurements between finished wainscot and give height and projection from finished wall above. If no wainscot give measurements between finished walls.

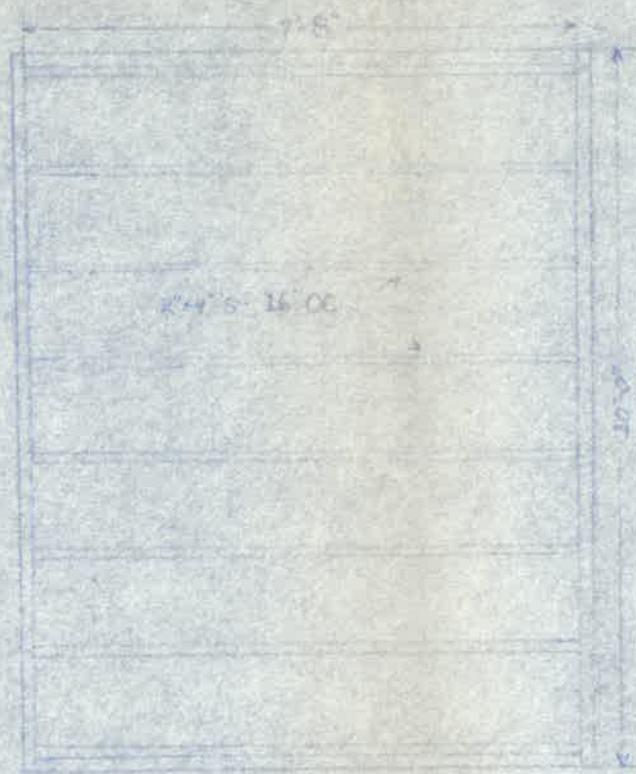
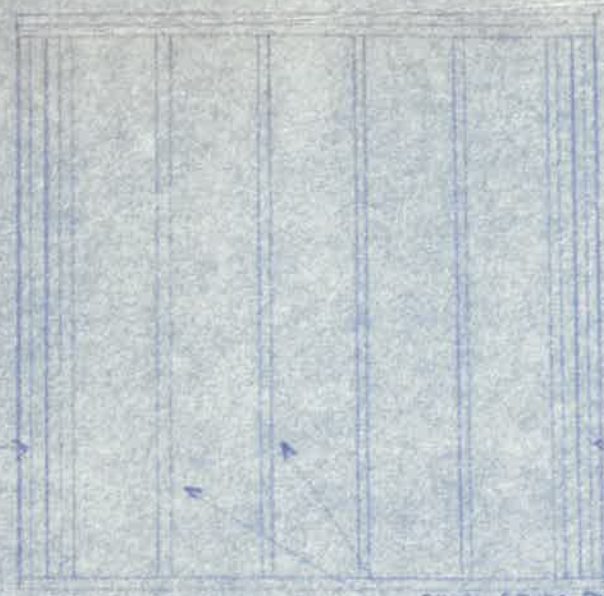

*chip board on side
Bottom after joints
#654 Hall roofing*

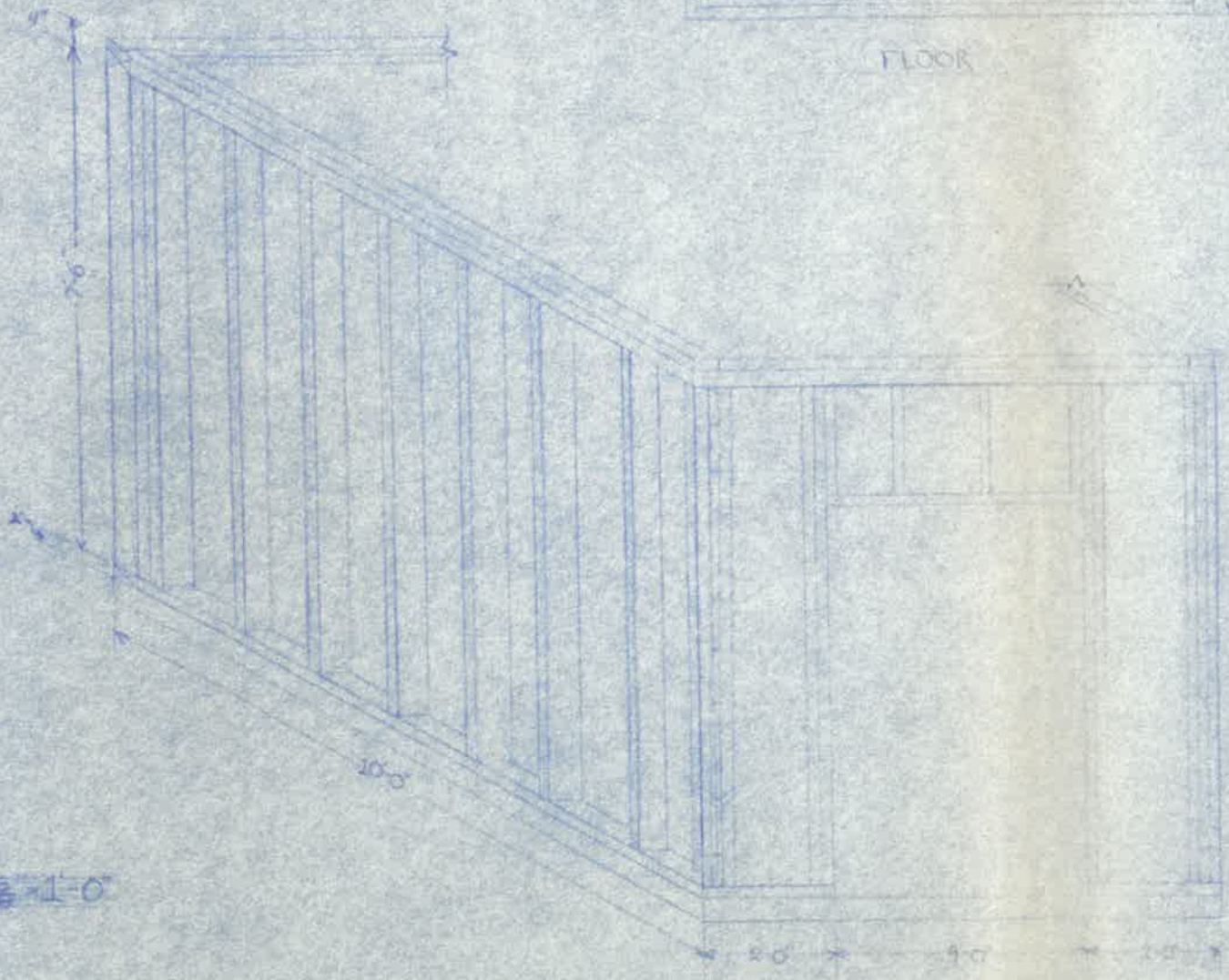
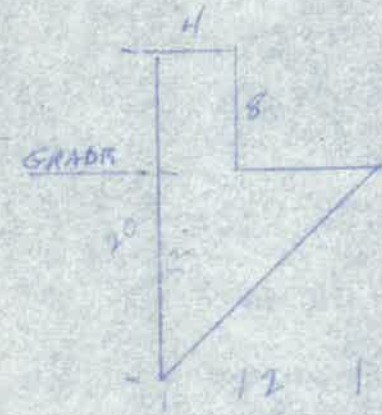

CITY OF BIRMINGHAM
BUILDING DEPT.
1-5-81

ELKHART, INDIANA

SALES REPRESENTATIVE _____
ARCH'T. _____
CONT. _____

PRINTS ISSUED TO	NO.	DATE REVISED	REVISED BY	CH

DOOR & PARTITION FINISH—SELECT FROM COLOR CH

JOB _____

DRAWN BY	DATE	CHECKED BY
SHEET NO. _____ OF _____	EST. DATE _____	
REPRESENTATIVE'S ORDER NO. _____	ORDER NUMBER _____	
CUSTOMER'S ORDER NO. _____	DRAWING A _____	

Advise construction of building walls and floors.